

# rDirectory EE

## Dynamic Web-Based Active Directory Management Solution

Design, Provision, Designate, Customize, Empower  
Enterprise-Class, Flexible Role-Based Delegation, Template-Driven

rDirectory's unique solution for identity management applications unleashes the potential of Active Directory in your organization and takes just a few minutes to deploy. This easy-to-use, web-based directory and search engine immediately empowers your employees to safely and securely search data in Active Directory and edit their own personal information, allowing your IT staff to focus on other IT projects.

### rDirectoryEE Features

rDirectory increases the value, accuracy and consistency of directory data while increasing employee productivity and communication. rDirectory features include:

- Web-Based Employee and /or Resource Directory and Search Engine
- Compatible with IIS7 and Windows Server 2008
- Pre-configured, yet easily customizable
- Create white and yellow-page directories effortlessly
- Manage role-based delegation and role-based access controls
- Safely delegate group and password management to users and Help Desk staff
- Template-based object creation and provisioning
- Flexible enough to allow IT to respond rapidly to changing requirements
- Leverage your AD investment and simultaneously empower your employees

#### Web-Based Directory and Search Engine:

*Search, Self-Service Editing*

Search the white pages and yellow pages for people, places and resources using rDirectory's out-of-the-box, self-service search application that can be customized to leverage and publish your Active Directory data. *Self-service editing* enables users to update their personal profiles using Domain User permissions.

#### Account Management:

*Group Management, Self-Subscription, Self-Subscription to Query-Based Lists, Help Desk Features*

Safely delegate group and password management to users and help desk staff with rDirectory. *Group Management* features apply to the Help Desk and users. Help Desk staff and User Group Managers, appropriately authorized, can add and delete users from groups. *Self-subscription* to groups enables users to view distribution groups they can join, subscribe to, receive email notifications from, or remove themselves from. *Self-subscription to query based distribution lists* enables users to search and email employees who match specific criteria. *Help Desk features* include delegation of password resets to Help Desk operators.

#### Role-Based Access:

*Group-Based, Relationship-Based, Claim-Based*

rDirectory provides a unique authorization model that increases the flexibility and power of traditional group-based roles. *Group-based* roles are supported for any security group in Active Directory. *Relationship-based* roles are custom expressions created to leverage existing relationships when delegating tasks to users. *Claim-based* roles are custom expressions that allow you to utilize the value of a specific attribute to allow access to information.

connect it  
activate it  
leverage it



**Active Directory. Activated.**

- **Web-based directory**
- **Installs in 5 minutes**
- **Secure, out-of-the-box**
- **Preconfigured, yet easily customized**
- **Template Based**
- **OCS/LCS Integration**
- **Ensure Data Integrity**
- **Delegate routine tasks**
- **Leverage SharePoint services**

*"For me, rDirectory was the perfect out-of-the-box solution for The Wright Group. Its swift setup and user-friendly GUI interface makes it easy to navigate, allowing rapid installation. rDirectory is an incredibly versatile tool, allowing IT staff to fully customize the many options, and thus, only the desired AD information is displayed. We were also able to integrate rDirectory with our HR systems, so the AD administration is now at a minimum for both IT staff and the HR staff. The entire rDirectory team should be very proud!"*

- Jonny McDowell  
IT Support Technician, Wrightbus UK  
One of Europe's leading providers  
of passenger transport solutions

## How rDirectory Works:

rDirectory does not extend the schema or require extensions. It simply discovers the schema you already have and allows you to compose applications that leverage virtually any class, attribute, or relationship your schema defines, including any custom classes or attributes added for your organization's unique needs.

Most administrators are familiar with the common schema (classes and attributes) exposed by the Active Directory Users and Computers tool, and are surprised to learn that the standard Active Directory schema defines nearly 400 classes and 2,000 attributes.

## Authentication Modes:

rDirectory supported authentication modes:

- Forms
- Anonymous
- Integrated Windows

## Minimum Requirements:

- rDirectory can be installed with IIS hosted on the following platforms:
  - Windows 2003 Server
  - Windows Server 2008 – preferred
- Active Directory
  - Windows 2003 native or mixed mode
  - Windows Server 2008 native or mixed mode
- IIS with ASP.Net support
- Internet Explorer 6.0 and above
- .NET Framework 3.0 (sp1)

## Composable Applications:

*Search Applications, Detail Applications, Template-Based Object Creation and Provisionsing*

rDirectory includes templates from which you can create any number of custom applications. rDirectory can leverage any relationship in the schema and create detailed applications for any object. Templates can also pre-populate fields to ensure consistency and accuracy. *Search Applications* provide the most powerful mechanisms for accessing your Active Directory data; search the white or yellow pages by department, location or skills. rDirectory will find objects, create lists and link the results to a custom Detail View to be edited and managed based on roles you configure. *Detail Applications* present expanded information about a specific object. *Template-Based Object Creation and Provisioning* standardizes how objects are created and provisioned. Accounts can be provisioned with Exchange mailboxes, home folders, groups or any directory relationship.

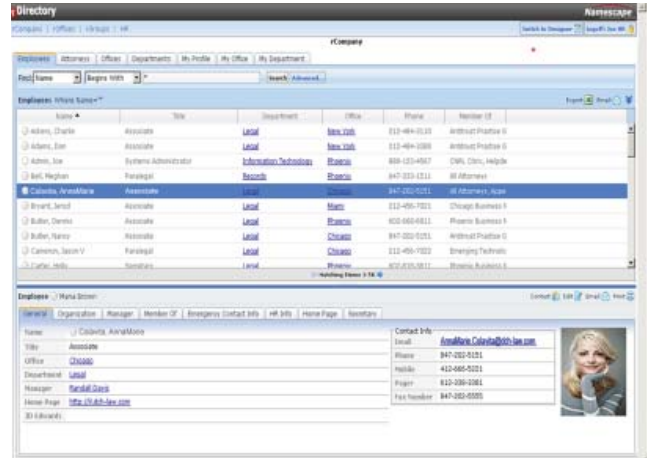

## Enforced Data Integrity Compliance:

*Compliance Controls, Enforcement*

With rDirectory, you can confidently delegate tasks while staying in control of your data; rDirectory assures the integrity and consistency of your data, always. *Compliance controls* such as validation expressions, pick lists and object selectors prevent users from entering data improperly. *Enforcement* requires a user to complete profile information before accessing rDirectory, further ensuring the integrity of your data.

## Auditing and Notifications:

*Email Notifications, Audit Logs*

Stay on top of who changes what and when. *Email notifications* are supported for all edit, create, delete and manage functions. *Audit logs* can assist the compliance processes.

## Authentication - rDirectory supports multiple authentication modes:

*Forms, Anonymous, Integrated Windows*

rDirectory supports *Anonymous* access to provide read-only access for public or Kiosk use. *Forms* and *Integrated Windows* allow users to login with Windows Credentials, or allow immediate access with *Integrated Windows*.

**Microsoft**  
**GOLD CERTIFIED**  
Partner

For more information contact:

**Namescape**  
Active Directory. Activated.

11811 N. Tatum Blvd., #P153  
Phoenix, Arizona 85028 USA  
Phone: 602-667-8900 Fax: 602-840-2612  
info@namescape.com | www.namescape.com